

Fertigmaße in cm für Größe cm for size	measurements in cm for size	CODE	TOLERANCE (+/-)	XS	IS	S	IS	M	IS	L	IS	XL	IS	XXL	IS	3XL	IS	4XL	IS	5XL	IS	6XL	IS	
front length from HSP		M	1	69,00		71,00		73,00		75,00		77,00		79,00		80,00		81,00		82,00				
1/2 chest width		A	1	46,00		49,00		52,00		55,00		58,00		61,00		65,50		70,00		74,50				
1/2 waist width		B	1	46,00		49,00		52,00		55,00		58,00		61,00		65,50		70,00		74,50				
waist position from HSP		M1	0,5	44,30		44,90		45,50		46,10		46,70		47,30		47,90		48,50		49,10				
hip position from HSP		M2	0,5	65,20		66,10		67,00		67,90		68,80		69,70		70,60		71,50		72,40				
1/2 hem width		D	1	46,00		49,00		52,00		55,00		58,00		61,00		65,50		70,00		74,50				
sleeve length from HSP (raglan)		F1	1	55,40		56,20		57,00		57,80		58,60		59,40		60,40		61,40		62,40				
armhole straight (set in)		G1	1	27,20		28,10		29,00		29,90		30,80		31,70		32,60		33,50		34,40				
1/2 upper arm width		H	0,5	21,00		22,00		23,00		24,00		25,00		26,00		27,50		29,00		30,50				
1/2 elbow width		H1	0,5	13,60		14,30		15,00		15,70		16,40		17,10		18,10		19,10		20,10				
Sleeve hem width				13,00		14,00		15,00		16,00		17,00		18,00		19,50		21,00		22,50				
sleeve height/ sleeve cuff height		V1	0,5			2,50		2,50		2,50		2,50		2,50		2,50		2,50		2,50				
hem height/ hem cuff height		V	0,5			2,50		2,50		2,50		2,50		2,50		2,50		2,50		2,50				
1/2 neck width		J	0,5	17,80		18,40		19,00		19,60		20,20		20,80		21,70		22,60		23,50				
front neck drop		K	0,5	10,40		10,70		11,00		11,30		11,60		11,90		12,35		12,80		13,25				
back neck drop		K2	0,5			2,50		2,50		2,50		2,50		2,50		2,50		2,50		2,50				
collar heigth C/F		S	0,5			1,50		1,50		1,50		1,50		1,50		1,50		1,50		1,50				

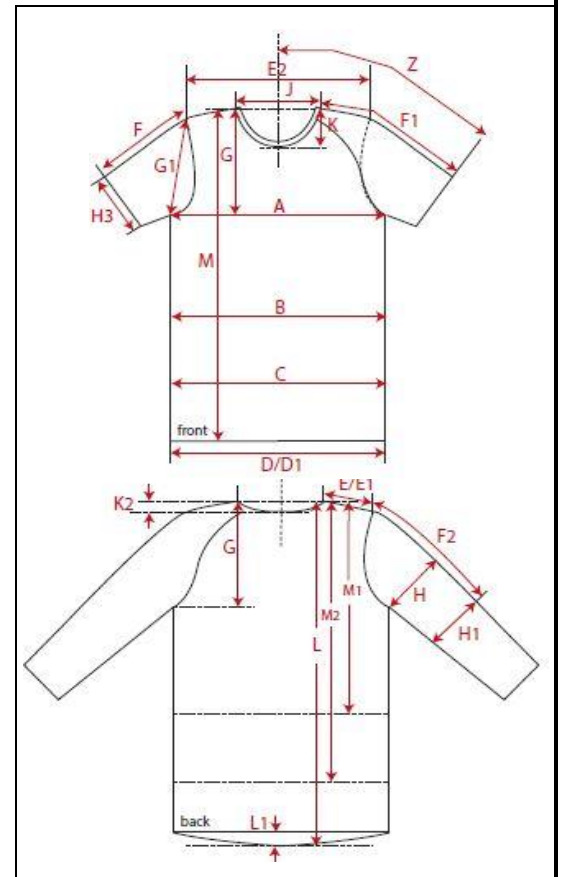

REMARK